

Erick Aguiar, CTA  
Assessor  
Holmdel Township  
732-946-2820 X1431  
[eaguiar@holmdeltownship.com](mailto:eaguiar@holmdeltownship.com)

## Holmdel Property Inspections by Realty Data Systems (RDS)

March 22<sup>nd</sup>, 2021

Dear Property Owner,

Properties within the area designated in the below map will be the next group of properties to be reinspected for assessment data collection purposes. Property owners will be receiving a postcard in the coming weeks to notify them of the upcoming inspection. **The postcard will contain instructions for contacting RDS to complete a “remote virtual” (RV) interior inspection which requires no physical entry of the property. The RV is user-friendly, requires no app downloads and can be completed by calling (732) 719-2265** from your smart phone at any time between 9am and 5pm, Monday-Friday (no appointments required). Please make sure you are at your property when calling.

Inspectors will also visit your property to conduct a full exterior (front and rear) inspection which includes photographs. During that visit, an interior walkthrough will be offered (if an RV has not previously been completed), and you will again receive printed instructions for completing an RV if that is your preference. A door hanger containing those instructions will be left at each property for which an owner/occupant is not present.

During walkthroughs, inspectors will respect social-distancing and wear masks when inside any property. Property visits will take place between 9am and dusk, Monday-Saturday, and all personnel will carry photo ID. Our office and the Police Dept. possess all inspector background and other pertinent information.

Following RDS’ visit, a final mailing will be made to all property owners who have not yet completed an interior inspection. While physical walkthroughs will not be conducted after that time, RV inspections will continue to be available for a limited period.

If for any reason you would like to refuse an interior inspection, please visit [www.rdsnj.com](http://www.rdsnj.com), click “INSPECTIONS” and select the REFUSAL FORM. Please note that if an interior inspection is not completed, my office may need to make estimates that could result in an inaccurate property record or tax assessment, and Monmouth County may limit your rights during any assessment appeal.

Please note: The inspectors are *not* appraisers and are *not* appraising your home. The inspectors are simply data collectors and return the data to the Assessor’s Office where the reassessment process is done annually. Any questions should be directed to the Assessor’s Office.

Regards,



Erick Aguiar, CTA  
Assessor  
Holmdel Township

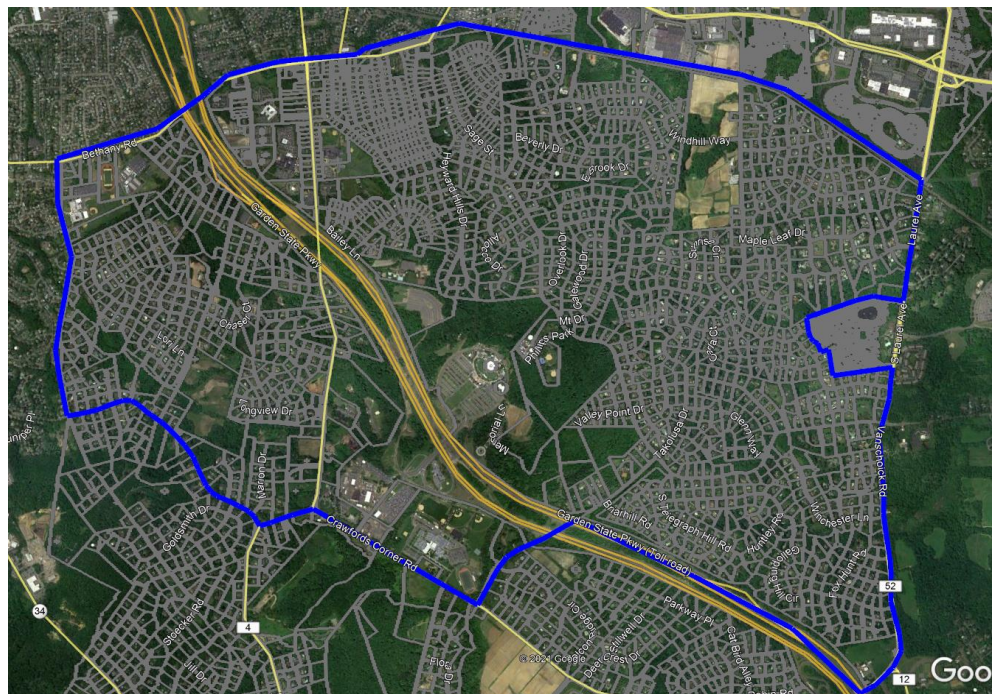

[Click here to learn more about Holmdel’s Reassessment Program](#)